

# Installation Template For LT245KS, LT245MB

Door edge  
Door thickness

Door face

Fold here, attach to the door at desire height. Mark the position of holes for Face and Edge bores. Mortise the edge holes

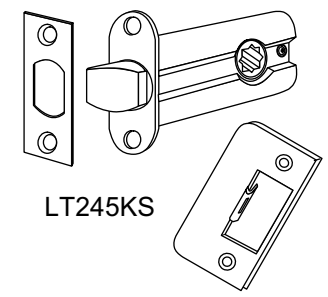

LT245KS

Strike center line

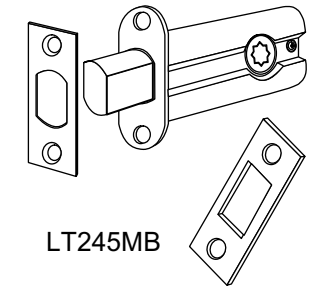

LT245MB

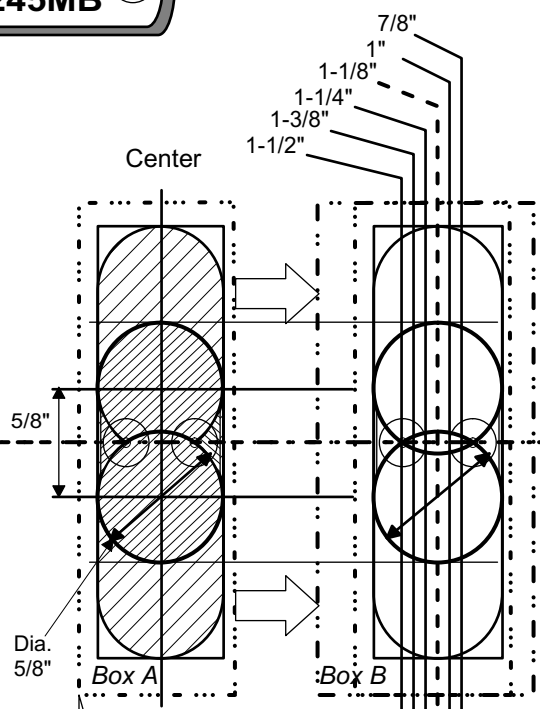

Backset 1-3/4" (45mm)

5/32" deep

2-1/2" deep

Drill only if you have Thumb Turn or Lever/Knob on this side of door. Drill 1/2 way through door. Dia. 5/8"

If the door is not 1-1/8" thick, tear off Box A, and attach onto the Box B, center on a proper door thickness

1"  
2"  
3"  
4"  
5"

1" 2" 3" 4" 5" 6" 7"

Door face

Door edge  
Door thickness

# Installation Template For LT245KS, LT245MB

Fold here, attach to the door at desire height. Mark the position of holes for Face and Edge bores. Mortise the edge holes

Backset 1-3/4" (45mm)

5/32" deep

mortise 2-1/2" deep

Drill only if you have Thumb Turn or Lever/Knob on this side of door. Drill 1/2 way through door. Dia. 5/8"

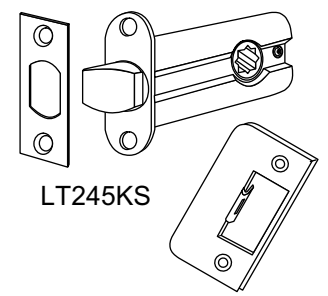
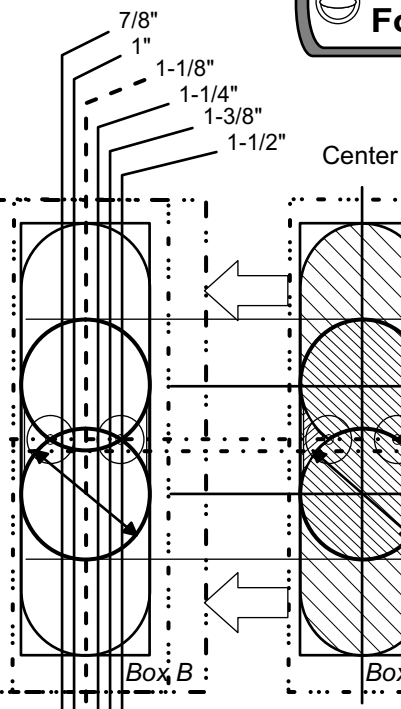

LT245KS

Strike center line

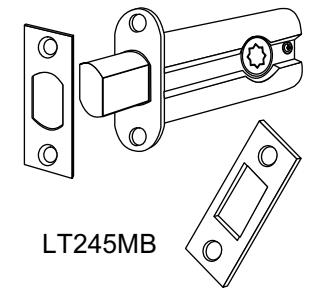

LT245MB

If the door is not 1-1/8" thick, tear off Box A, and attach onto the Box B, center on a proper door thickness

6"  
7"  
8"  
9"

Check drawing measurements when reprinting.